

Patient report

Bio-Rad DATE: 08/14/2019
D-10 TIME: 07:32 PM
S/N: #DJ4I016123 Software version: 4.30-2
Sample ID: 10604030
Injection date 08/14/2019 07:15 PM
Injection #: 44 Method: HbA1c
Rack #: --- Rack position: 10

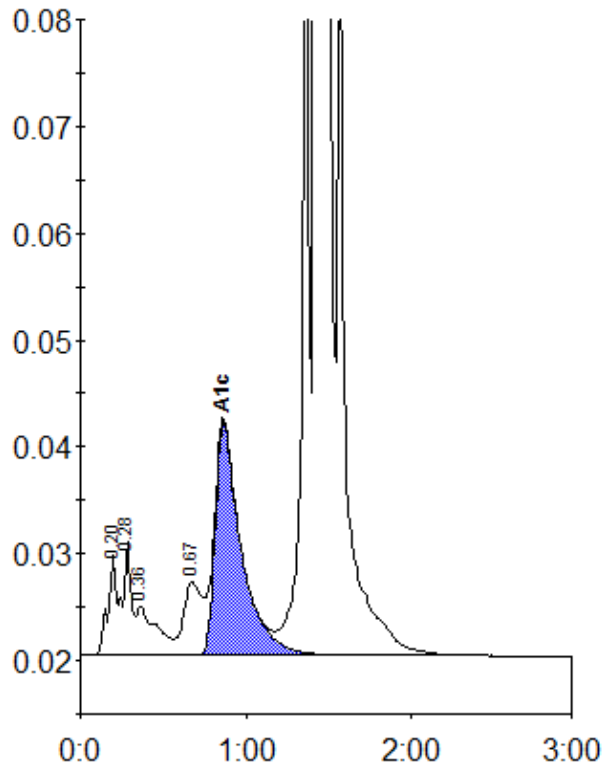

Peak table - ID: 10604030

Peak	R.time	Height	Area	Area %
A1a	0.20	9397	32820	0.9
A1b	0.28	10597	39236	1.1
Unknown	0.36	4629	38754	1.1
LA1c/CHb-1	0.67	6821	54417	1.5
A1c	0.86	21828	238919	8.8
P3	1.36	66898	217873	6.1
A0	1.43	886299	2939050	82.5
Total Area:		3561068		

Concentration:	%
A1c	8.8